



STOW POLICE DEPARTMENT

PRIVATE PROPERTY ACCIDENT REPORT/MINOR
TRAFFIC ACCIDENT REPORT

INCIDENT NUMBER

2026-12816

DATE

06/25/2026

TIME

1134

Private Property Private Property – Hit/Skip Minor Traffic

LOCATION - ADDRESS

4044 Fishcreek Road (Drug Mart)

DRIVER #1 – NAME (Last, First, Middle)

Unoccupied/parked

PHONE

ADDRESS

CITY

STATE

ZIP

SSN

DATE OF BIRTH

DRIVER'S LICENSE NUMBER

STATE

VEHICLE #1

OWNER #1 – NAME (Last, First, Middle) SAME AS DRIVER #1

Fay, Dolores, Dale

PHONE

3303297738

ADDRESS

3610 Sanford Avenue

CITY

Stow

STATE

OH

ZIP

44224

SSN

DATE OF BIRTH

12/28/1944

DRIVER'S LICENSE NUMBER

STATE

OH

VEHICLE LICENSE#

KUG4090

STATE

OH

YEAR

2013

MAKE

Cadillac

MODEL

XTS

COLOR

Silver

INSURANCE COMPANY

State Farm

POLICY NUMBER

4448636-SFP-35

PARTS OF VEHICLE DAMAGED

Rear Door and Quarter Panel - Passenger Side

CONTRIBUTING CIRCUMSTANCES

None

DRIVER #2 – NAME (Last, First, Middle)

Unknown

PHONE

ADDRESS

CITY

STATE

ZIP

SSN

DATE OF BIRTH

DRIVER'S LICENSE NUMBER

STATE

VEHICLE #2

OWNER #2 – NAME (Last, First, Middle) SAME AS DRIVER #2

Unknown

PHONE

ADDRESS

CITY

STATE

ZIP

SSN

DATE OF BIRTH

DRIVER'S LICENSE NUMBER

STATE

VEHICLE LICENSE #

Unknown

STATE

YEAR

MAKE

MODEL

COLOR

INSURANCE COMPANY

POLICY NUMBER

PARTS OF VEHICLE DAMAGED

CONTRIBUTING CIRCUMSTANCES

DESCRIBE WHAT HAPPENED

Unit 1 was parked facing westbound in front of Drug Mart. Unit 2 pulled in or backed out of the parking spot to the north of Unit 1. While Unit 2 conducted those actions, it struck unit 1. Spoke with Drug Mart and they were able to watch the video. The make, model and license plate was not able to be seen from the video. Unit 2 appears to be a blue SUV.

See Reverse Side for Diagram

SUBMITTED BY:

Demars

DATE

06/25/2026

APPROVING OFFICER:

Sgt. Ginther, 710

DATE

06/25/2026

STOW POLICE DEPARTMENT

FIELD SKETCH (not drawn to scale)

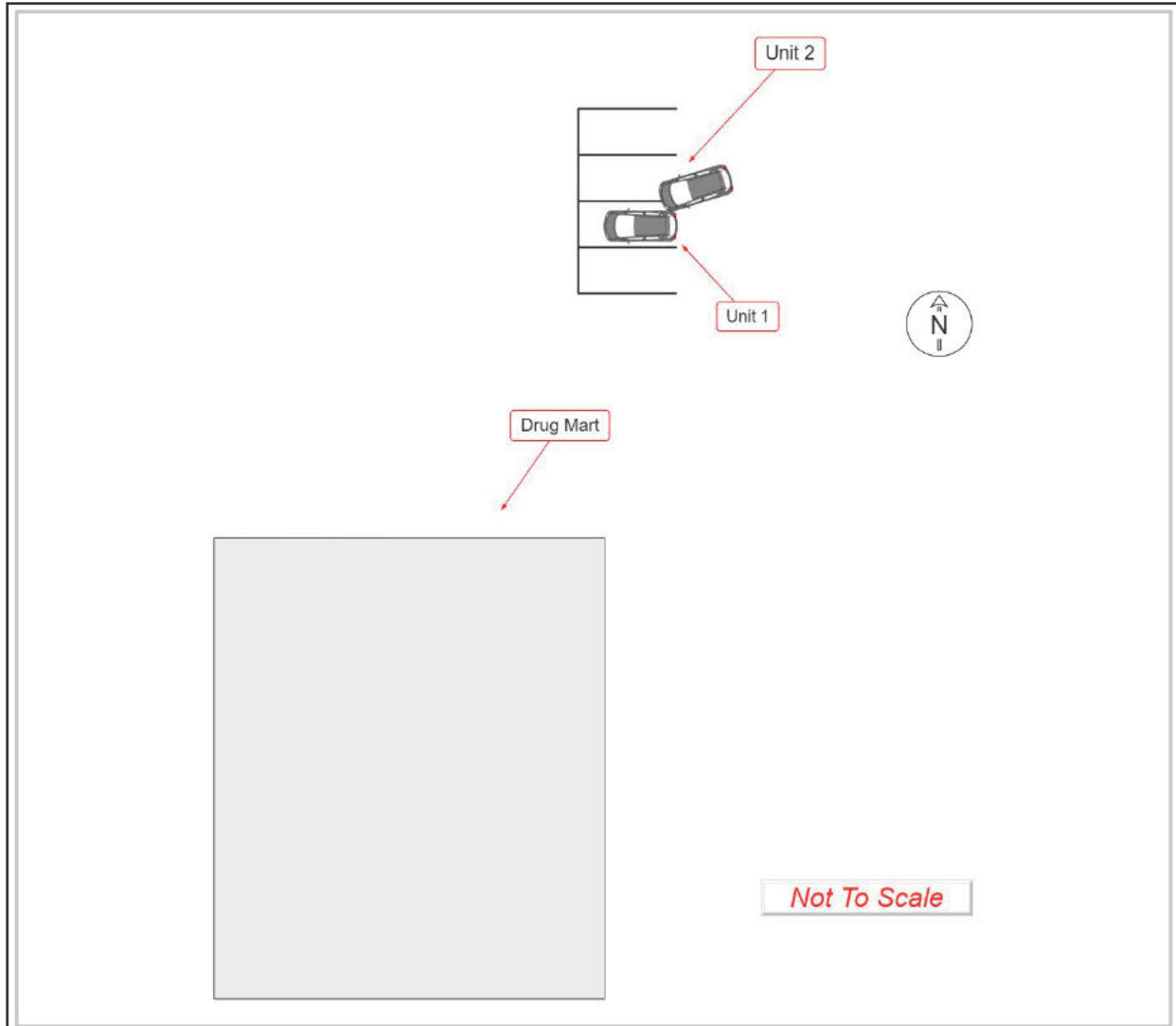

WEATHER

- CLEAR
- RAIN
- SNOW
- FOG
- OTHER

LIGHT

- DAYLIGHT
- DAWN
- DUSK
- DARK – LIGHTED ROAD
- DARK – NOT LIGHTED
- DARK – UNK LIGHTING
- UNKNOWN

SURFACE

- DRY
- WET
- SNOW
- ICE
- OTHER

ROAD

- CONCRETE
- BLACKTOP
- DIRT
- OTHER